Ford HOMES

. . . *in the*

SPLIT-LEVEL MANNER

They're

- NEW
- EXCITING
- GOOD LOOKING
- EASY TO LIVE WITH

Economical too . . .

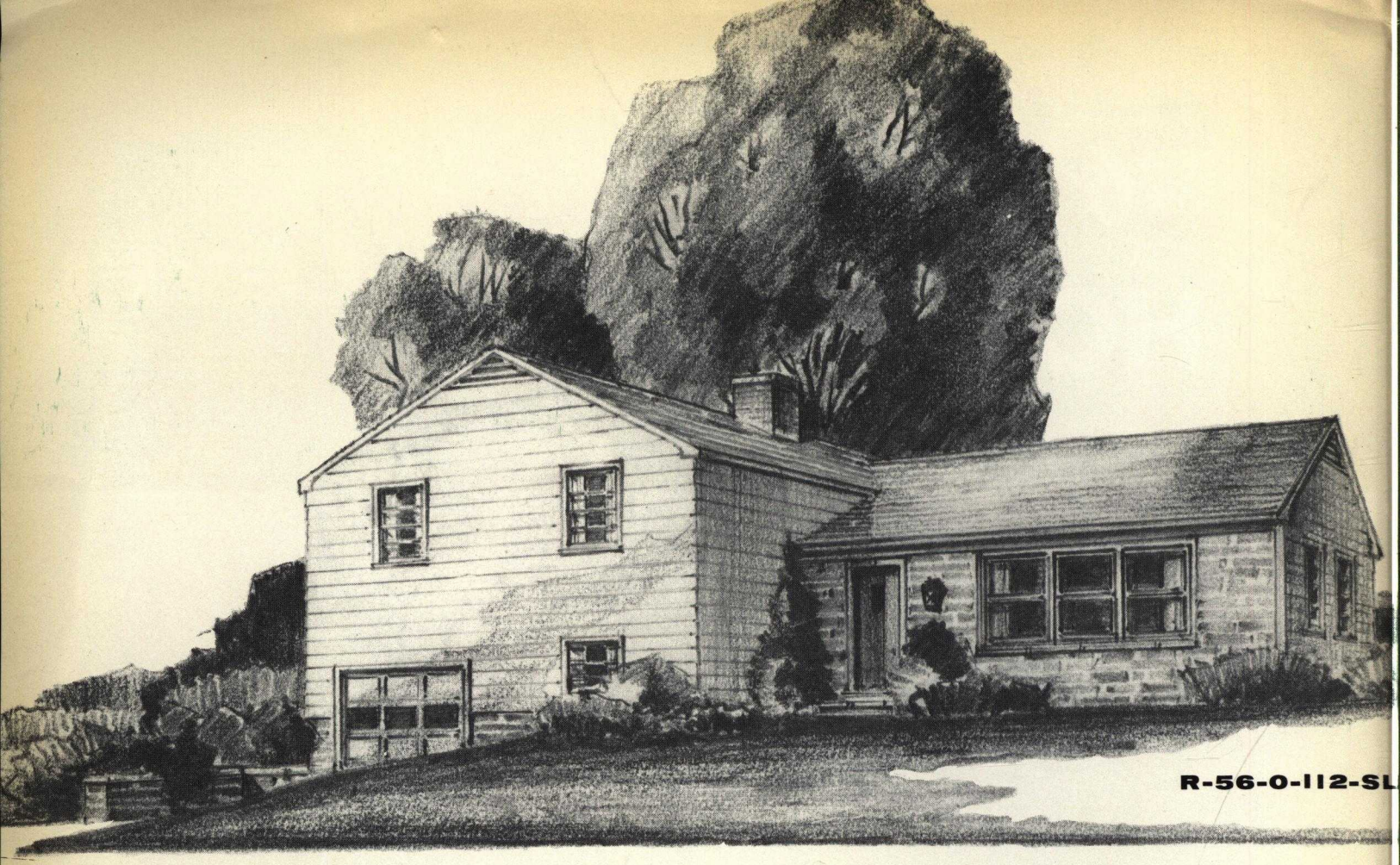

customized design gives you more house for the money

. . . gives you a spacious 6-room home PLUS garage on the foundation area of the house alone

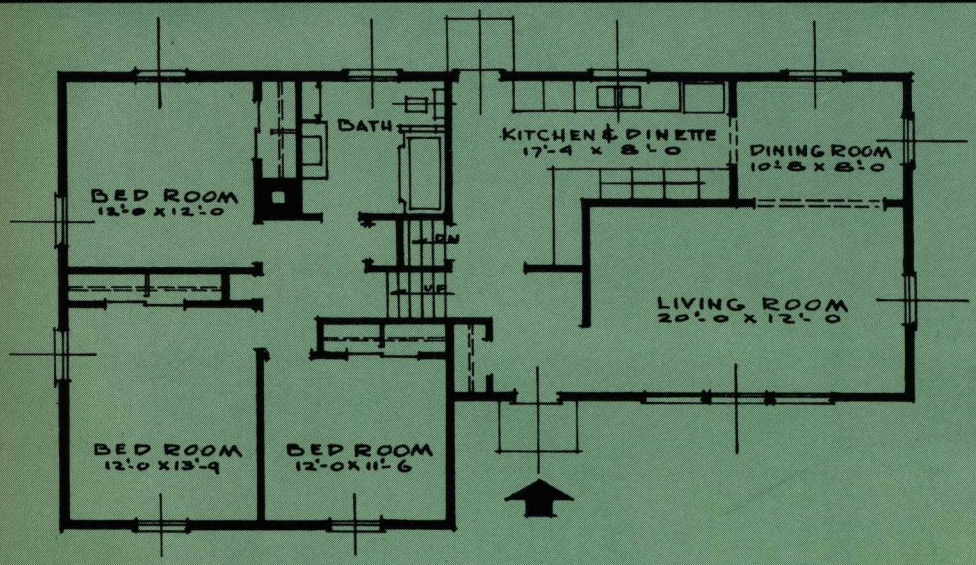

better design . . . better quality . . . more privacy

This handsome Ford split-level home is available in your choice of several exterior and interior treatments. This 6-room layout, with spacious entrance hall, 3 large bedrooms and 20-foot living room gives you more quality-built home for the money.

Now, Ford gives you the space-making
the modern, split-level home! You get *pl*
better design that creates a sense of spa
want, but which is not often found in lo
A Ford split-level home gives you the
bedrooms located away from the more
areas. And these Ford split-level homes
to grow in; because the basement area
extra living and recreation area, or com
and workshop. Ford split-level plans ca
—your home can be placed to suit your

advantages of
nned privacy,
ciousness you
w-cost homes.
advantage of
active living
provide space
an be used as
bined laundry
n be reversed
lot.

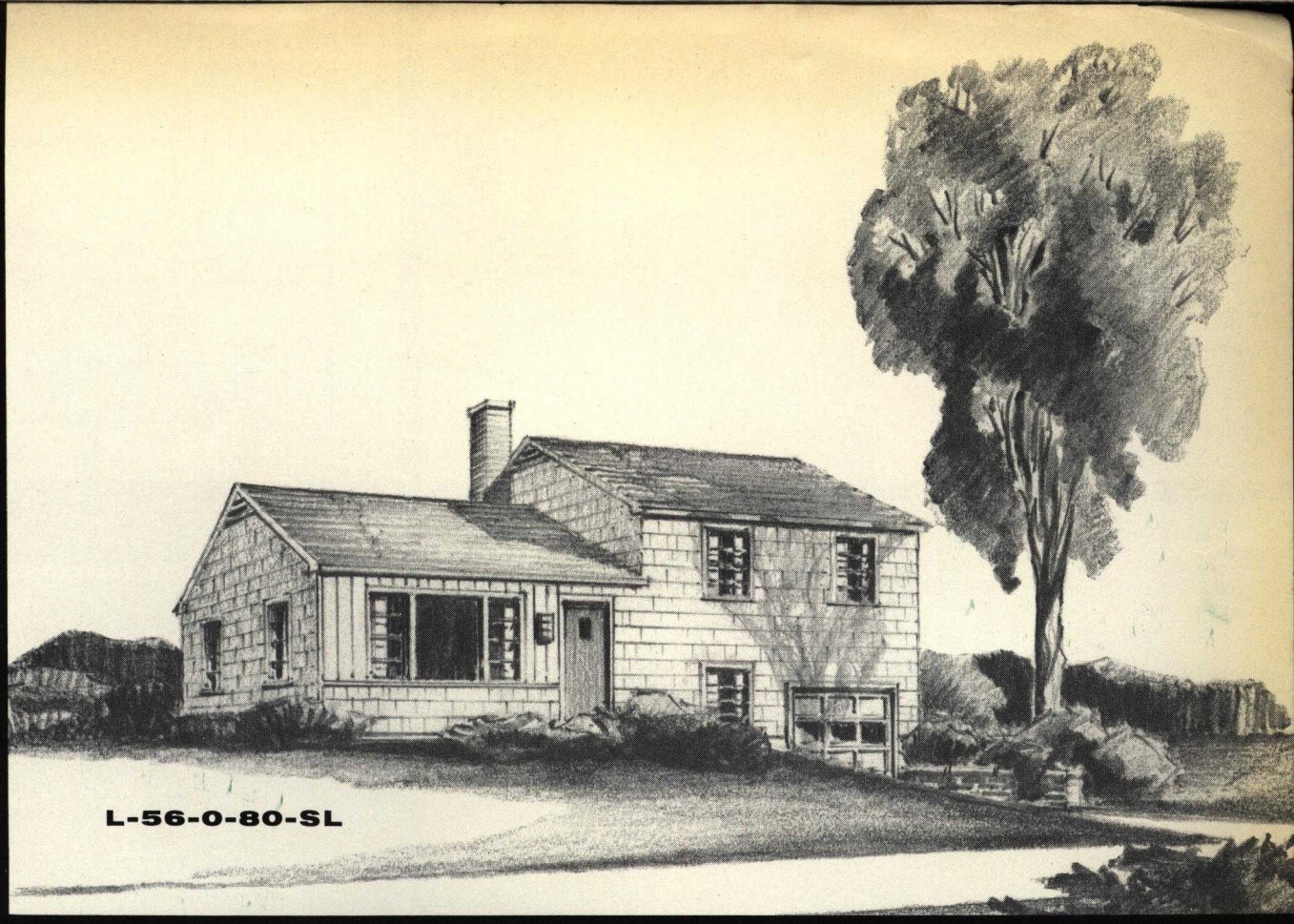

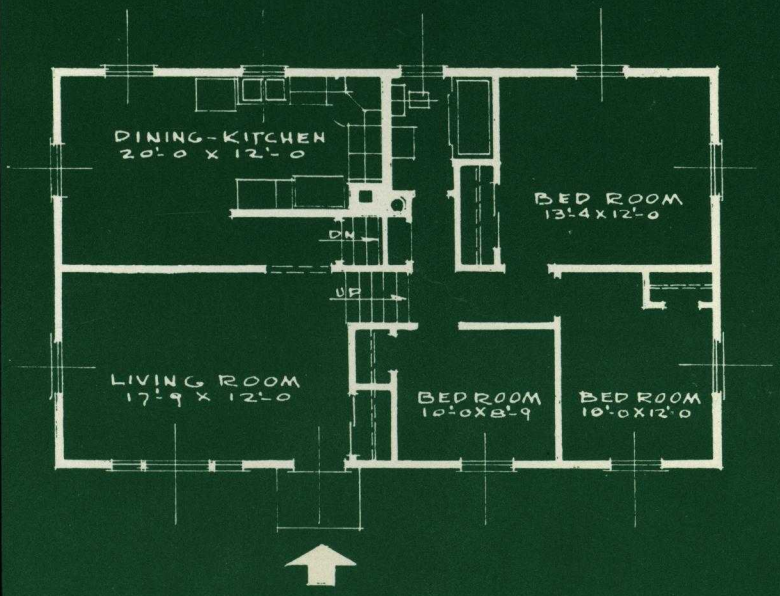

Another of Ford's split-level homes designed for gracious family living. This plan provides a large kitchen-dining area, living room and three large bedrooms. And, as in all Ford Homes, you have your choice of several exterior and interior treatments.

IF your lot is not adaptable to split-level—ask your dealer-builder about FORD'S RANCHER and CAPE COD homes

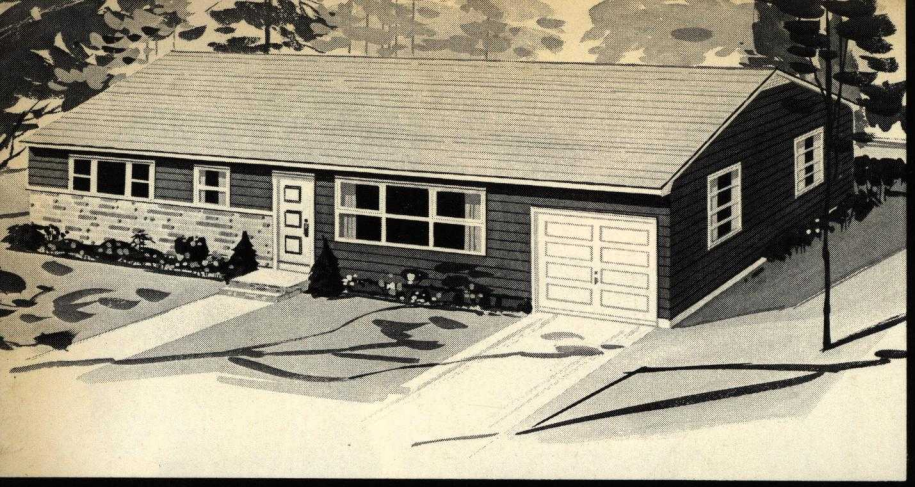

R-57-0-90
RANCHER AND GARAGE

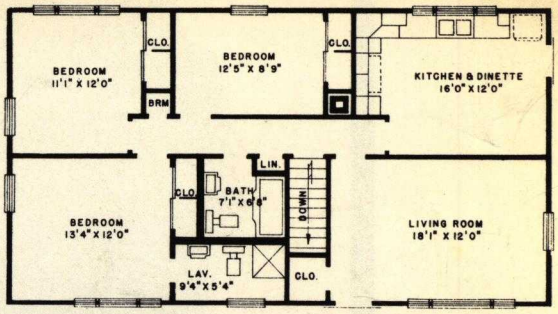

R-57-0-90 RANCHER AND GARAGE

Here, brick veneer is combined with horizontal siding to dramatize the charm, the long sweeping line of the Ford Rancher. And that large picture window adds distinction to the outside decor while it brings light and spaciousness to the living room.

Note that the floor plan builds around an L-shaped hallway connecting the three bedrooms and bath located comfortably, quietly away from the activity of the living area.

Get information from your dealer on the complete line of Ford HOMES in either RANCHER or CAPE COD

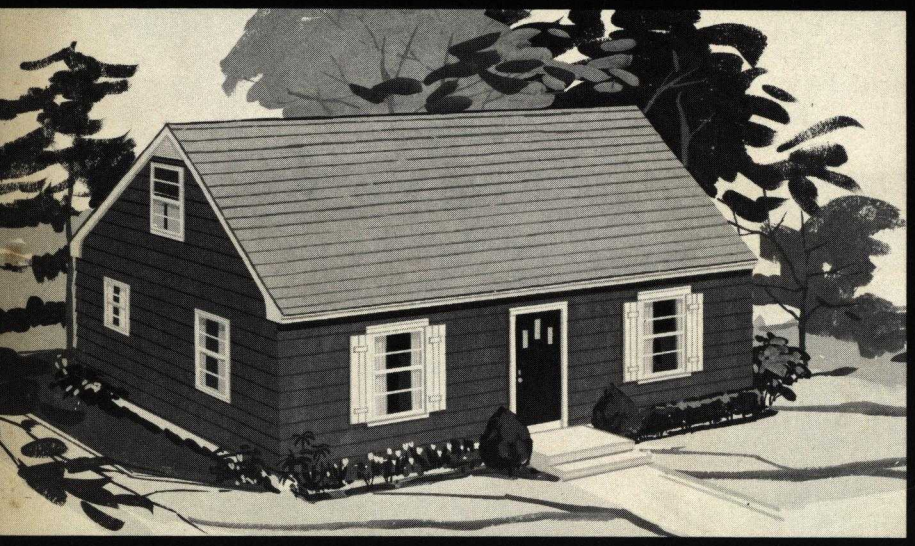

L-55-0-60A
MODERN CAPE COD

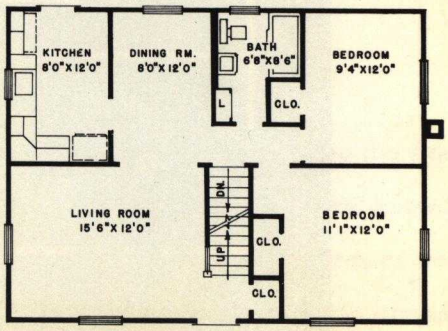

L-55-0-60A MODERN CAPE COD

Ford's space-saving L-55-0-60A revolves an entire house around a tiny but important hallway. The open planning of the living room and dining area forms a spacious "ell", yet the design provides excellent, unbroken wall areas to facilitate furniture arrangement.

MANUFACTURED BY

Ford FACTORY-BUILT HOMES

IVON R. FORD, INC., McDonough, N.Y.

SOLD AND ERECTED BY

10M FH5—1155 DYB

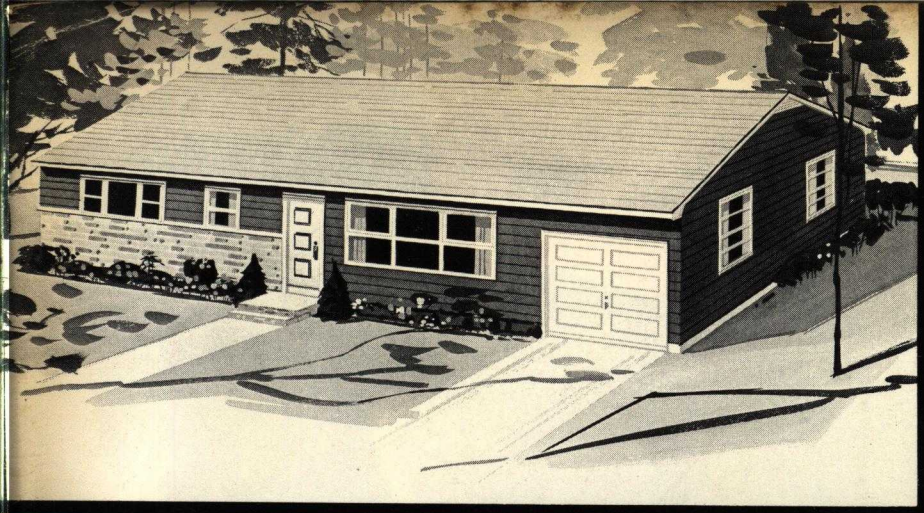

R-57-0-90
RANCHER AND GARAGE

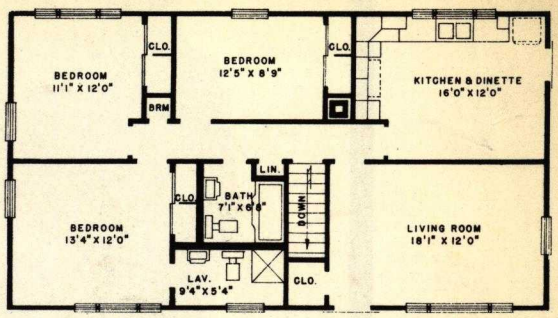

R-57-0-90 RANCHER

Here, brick veneer is combined
the charm, the long sweeping li
picture window adds distinctio
light and spaciousness to the li

Note that the floor plan builds
ing the three bedrooms and ba
from the activity of the living a

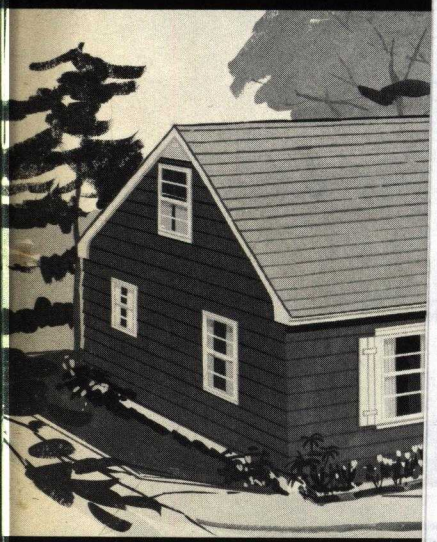

L-55-0-60A MODER

Ford's space-saving L-55-0-6
tiny but important hallway. T
and dining area forms a spaci
cellent, unbroken wall areas

Digitized by

INTERNATIONAL

ASSOCIATION
FOR
PRESERVATION
TECHNOLOGY,
INTERNATIONAL
www.apti.org

BUILDING
TECHNOLOGY
HERITAGE
LIBRARY

https://archive.org/details/buildingtechnologyheritagelibrary

From the collection of:

Mike Jackson, FAIA

Get information
from your dealer on
the complete line of
HOMES
in either
or CAPE COD

COD

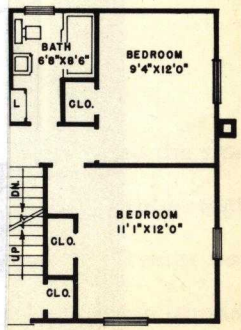

MANUFACTURED BY

Ford FACTORY-BUILT HOMES

IVON R. FORD, INC., McDonough, N.Y.

SOLD AND ERECTED BY

10M FH5—1155 DYB